Cass County, MO

beacon™

Date Created: 7/28/2011

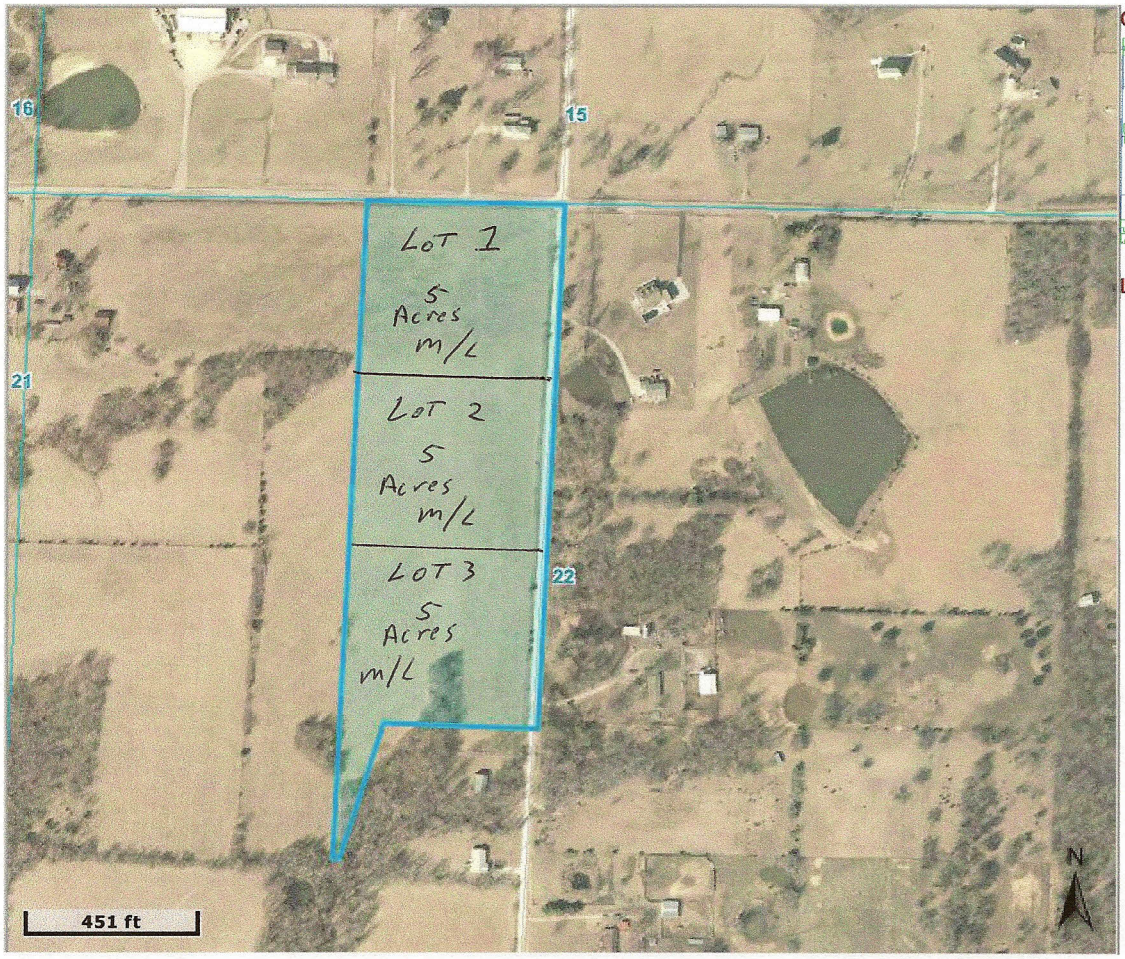

Overview

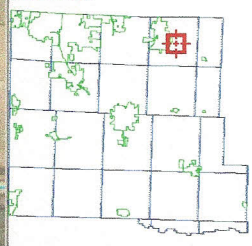

Legend

- Roads
- PLS Sections
- PLS Townships
- Corporate Limits